



FACES *and* PLACES

from the Vanuatu Expedition

The background is an antique, aged map with a grid of latitude and longitude lines. A compass rose is visible at the bottom, showing cardinal directions like 'NW' and 'NE'. A red 'X' mark is drawn on the map in the upper left quadrant. The map has a yellowish-brown, weathered appearance with some stains and a textured surface.

Darlene Deibler Rose
(1917-2004)



Picture of Darlene Deibler Rose



Pictures of Russell and Darlene Deibler



Russell with Some Boys on the Steps of His Home with Dyaks Tribe



Darlene Traveling in a Canoe to Basecamp



Darlene with Some Natives Near Oeta



A Group of Kempeitai Soldiers

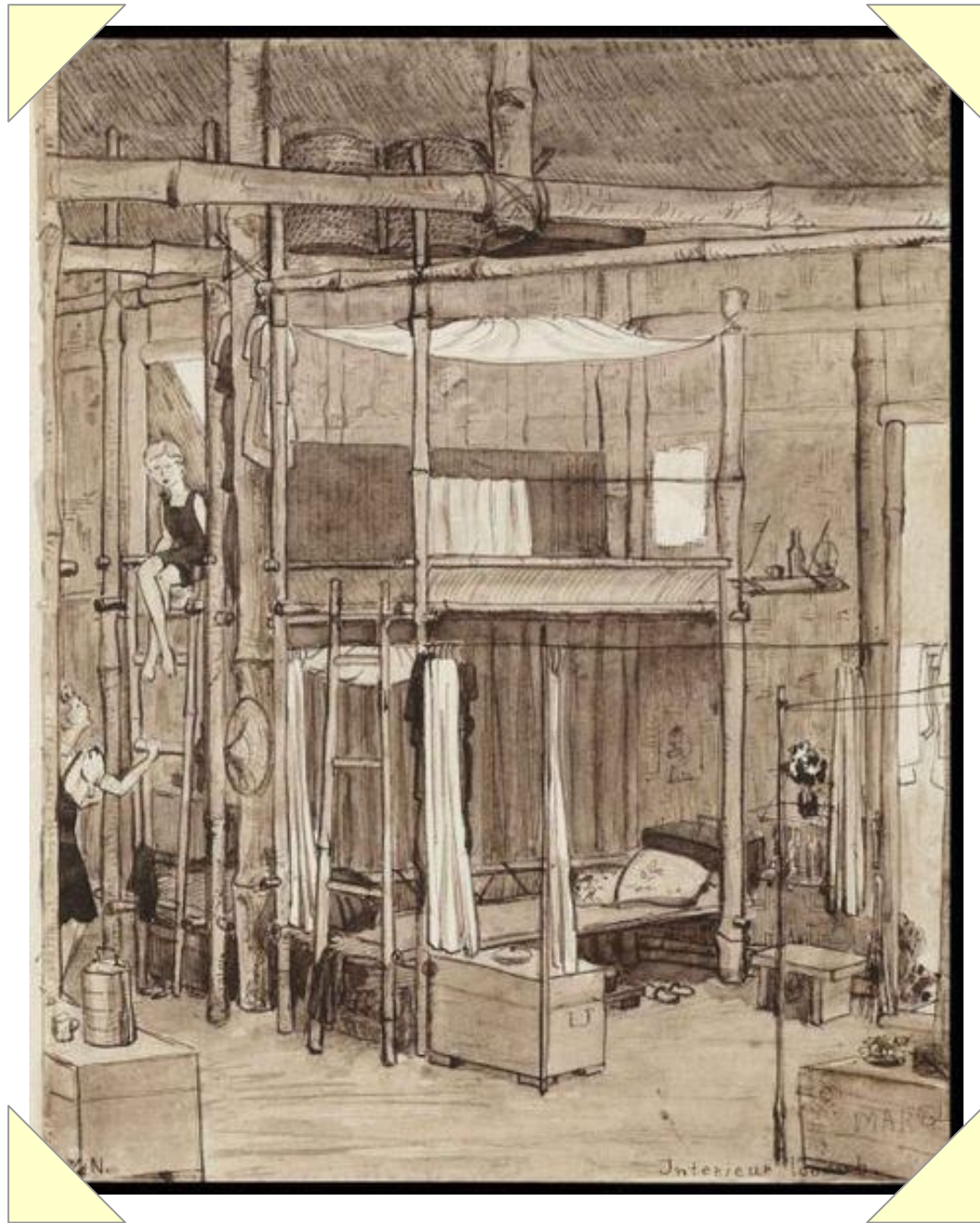

A Pencil Drawing of What Darlene's Prison Barracks Looked Like

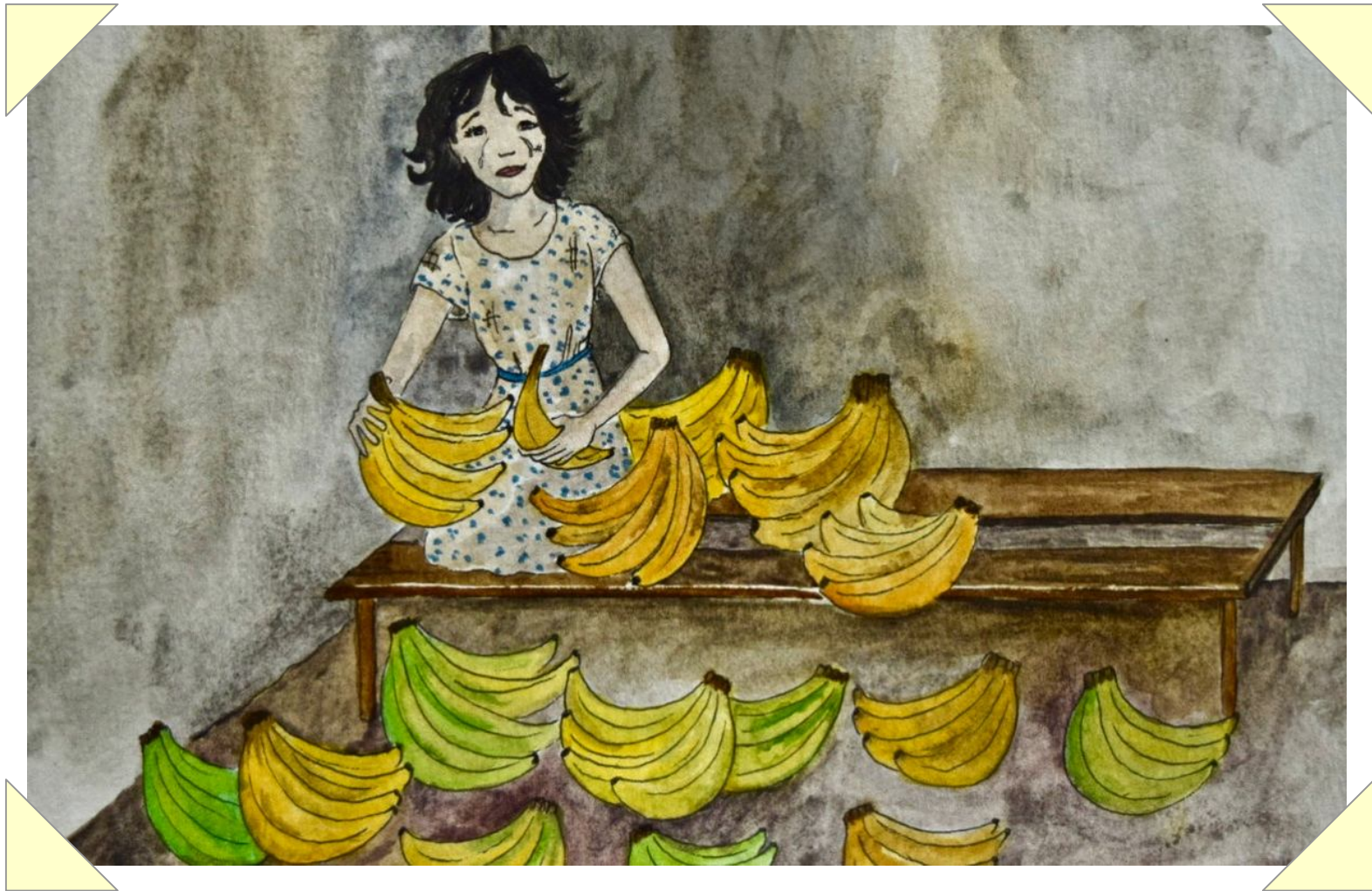

A Painting of Darlene Deibler Rose with the Bananas She Prayed for



Kampili after the Allied Bombing, 1945

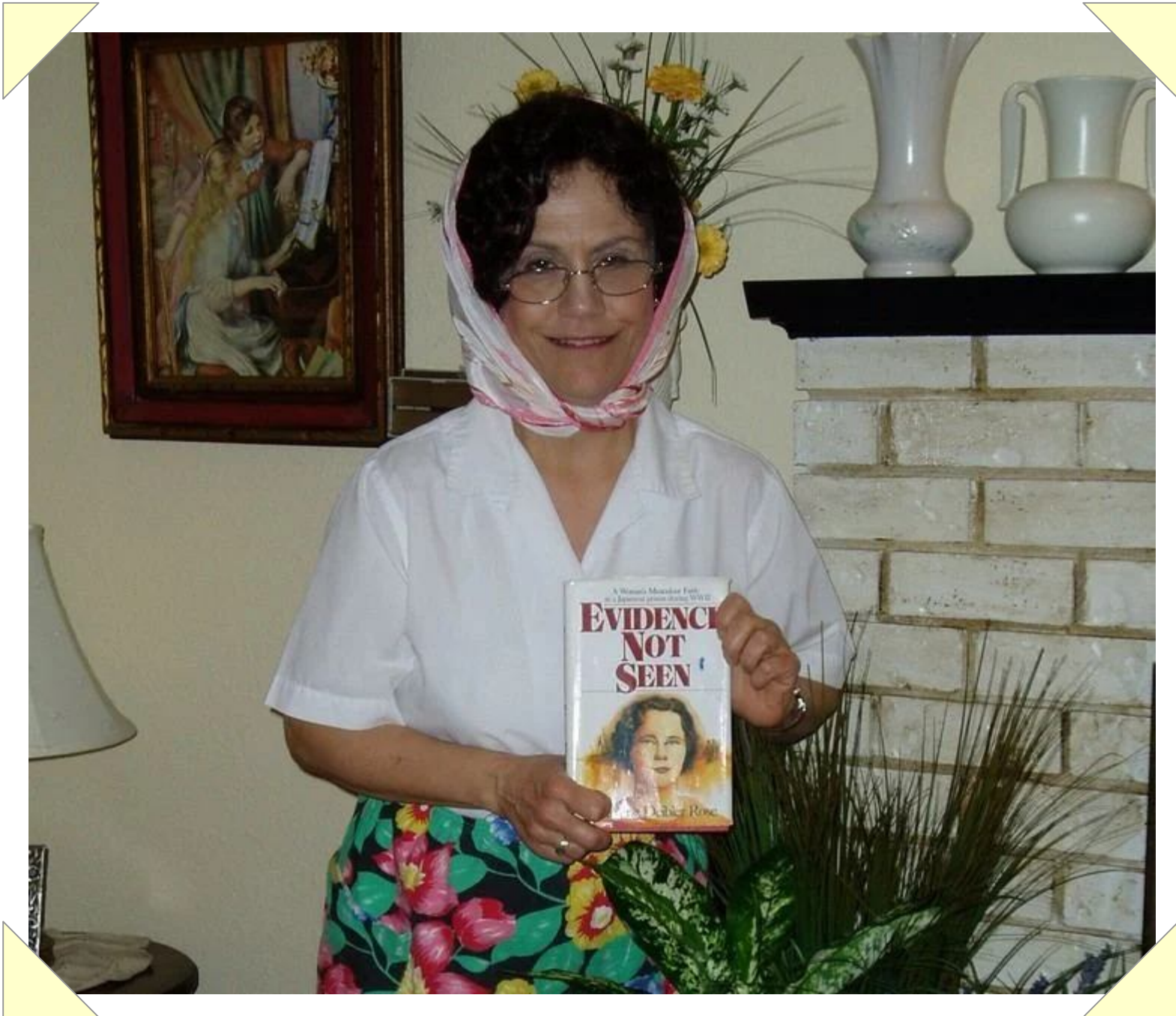

Darlene Deibler Rose Holding Her Book



285

312

150

135

120

90

NW

NE